

ASL

*Skin & Hair
Mobile Innovation Analysis System*



Features

-  **Wi-Fi Video Streaming Solution**
Automatic Remote Control Analysis
-  **VGA / 2Mega Still Image Capture**
-  **Multi OS Support**
Android / iOS / Windows / Mac OS
-  **Multifunctional Lenses**
Various Magnification / Additional Lens Function
-  **Light Weight**
Compact Size

ASL_200 Hair Analysis System



Hair Loss Status / Scalp Status / Hair Density / Keratin of Scalp
Exposure of Scalp's Vessel / Hair Thickness / Hair Pore Status

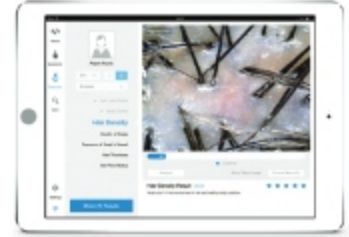

ASL_300 Skin and Hair Analysis System



Moisture / Sebum / Pore / Melanin / Acne / Wrinkle / Sensitivity

Hair Loss Status / Scalp Status / Hair Density / Keratin of Scalp
Exposure of Scalp's Vessel / Hair Thickness / Hair Pore Status



Lens x 30 | Skin

Moisture / Sebum / Pore / Melanin
Acne / Wrinkle / Sensitivity



Lens x 60 | Hair1

Hair Loss Status / Scalp Status / Hair Density
Keratin of Scalp / Exposure of Scalp's Vessel
Hair Thickness / Hair Pore Status



Lens x 200 | Hair2

Hair Loss Status / Hair Thickness
Hair Pore Status / Cuticle Status

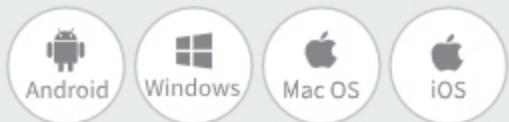
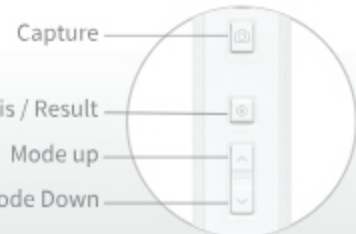
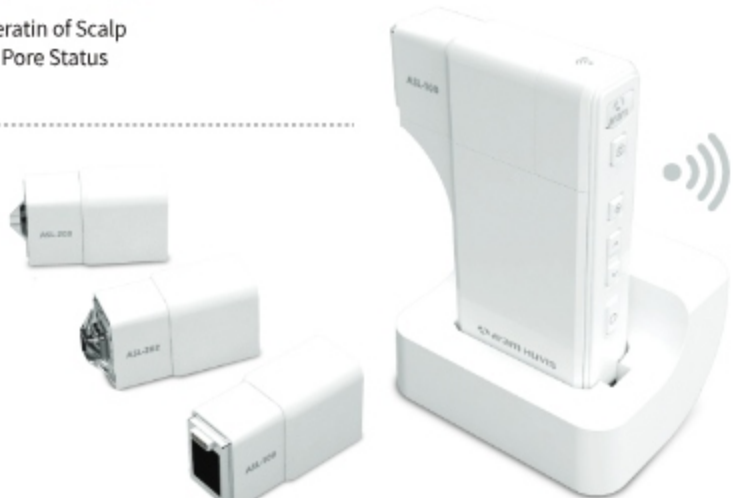

MEDELINK ENTERPRISE INC.

Add: 328-1 Rue de la Place du Commerce,
Brossard, QC, J4W 2Z7. Canada
Tel : +1 450 639-1629

www.medelink.ca
info@medelink.ca

